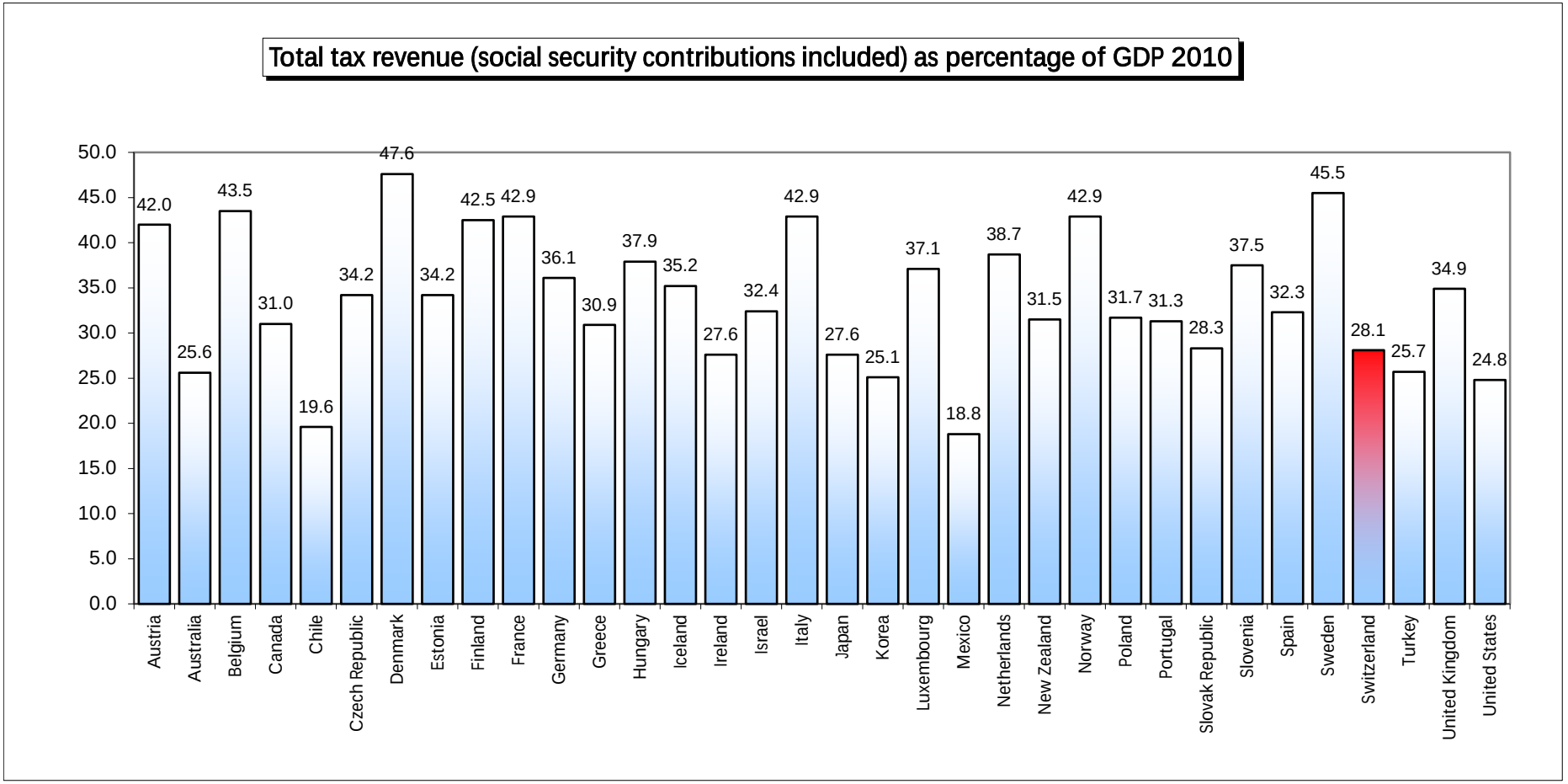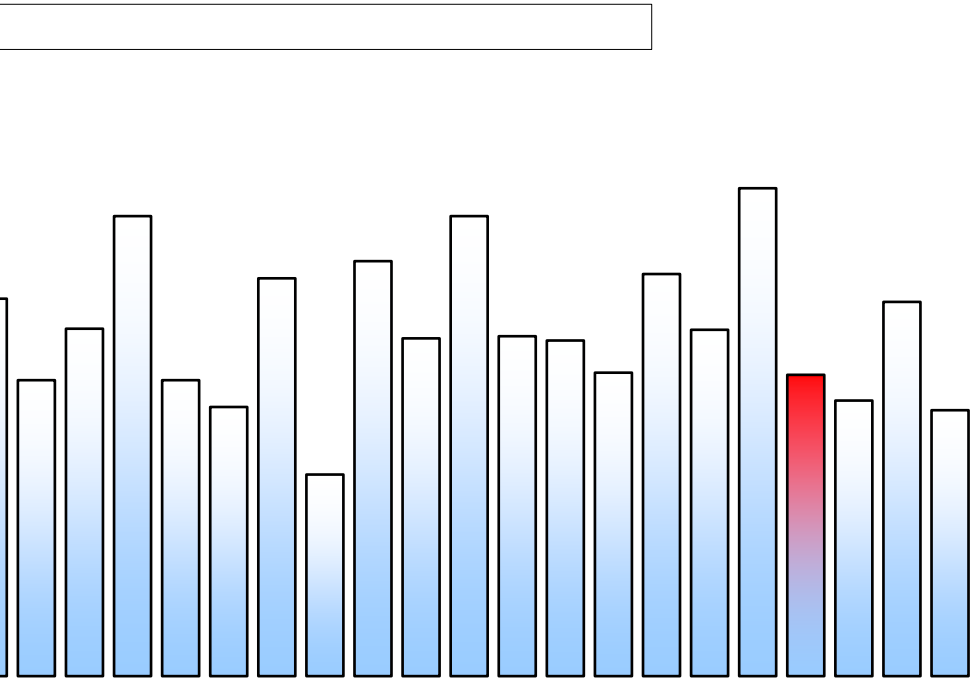
Total tax revenue (social security contributions included) as percentage of GDP 2010
50.0
45.0
40.0
35.0
30.0
25.0
20.0
15.0
10.0
5.0
0.0
42.0
25.6
43.5
31.0
19.6
34.2
47.6
34.2
42.5
42.9
36.1
30.9
37.9
35.2
27.6
32.4
42.9
27.6
25.1
37.1
18.8
38.7
31.5
42.9
31.7
31.3
28.3
37.5
32.3
45.5
28.1
25.7
34.9
24.8
Austria
Australia
Belgium
Canada
Chile
Czech Republic
Denmark
Estonia
Finland
France
Germany
Greece
Hungary
Iceland
Ireland
Israel
Italy
Japan
Korea
Luxembourg
Mexico
Netherlands
New Zealand
Norway
Poland
Portugal
Slovak Republic
Slovenia
Spain
Sweden
Switzerland
Turkey
United Kingdom
United States